

# Mid Suffolk Level 1 SFRA



Mid Suffolk District Council

Stradbroke

Key Service Centre

Map C-29 Flood Risk 2007

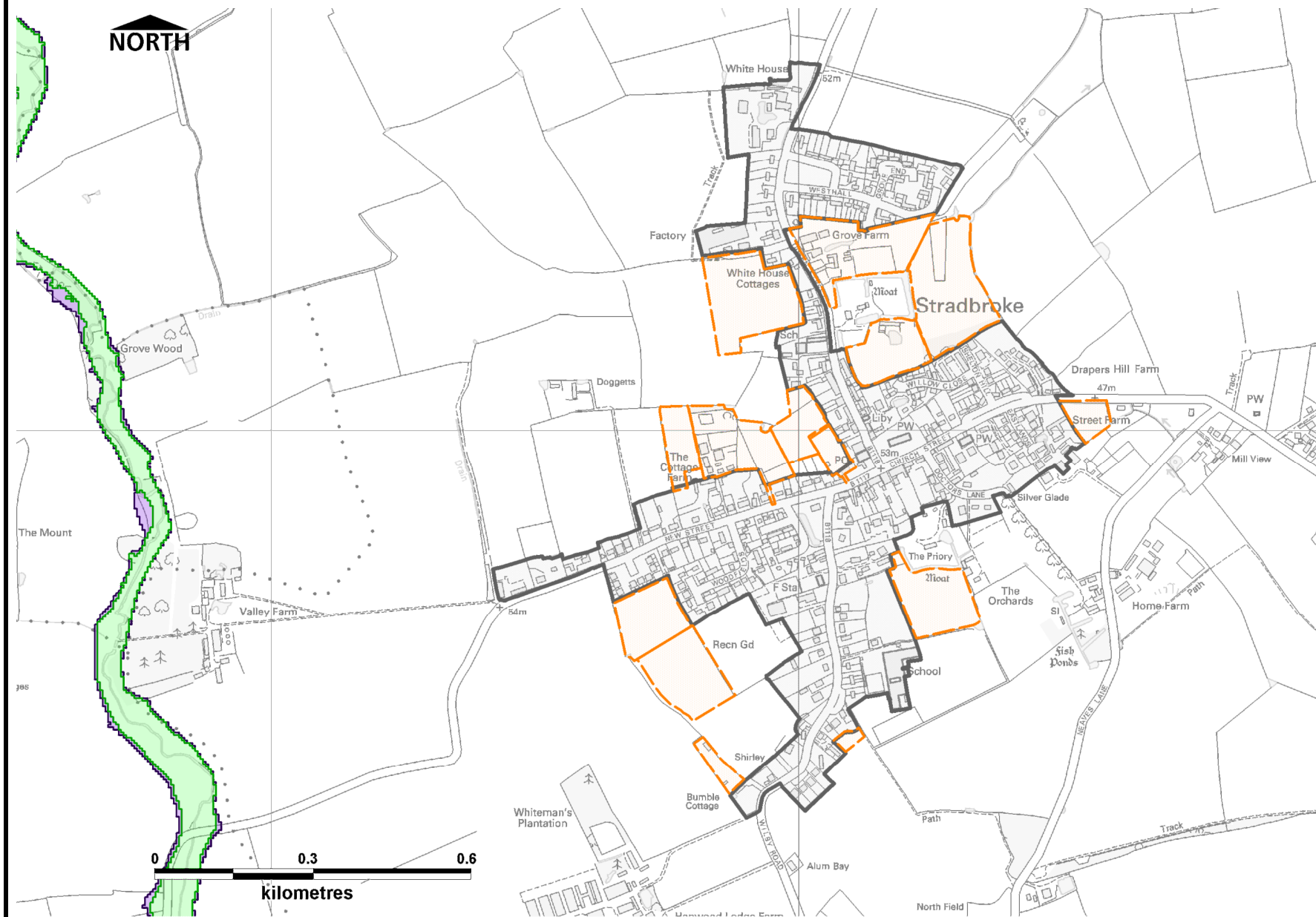

Summary of settlement

Stradbroke is a village with a population of approximately 200 with the key services of shops, post office, school and bus service.

Flood Risk

Stradbroke is situated outside of Flood Zones 2, 3a and 3b. Surface water flooding remains a potential issue. BGS geology maps and EA groundwater vulnerability maps show Stradbroke to be underlain by a minor aquifer of low vulnerability meaning there is a low risk of groundwater flooding. DG5 data for external and internal sewer flooding incidents has been obtained from Anglian Water which shows no occurrences of sewer flooding in Stradbroke.

Potential Development Issues

All of the potential land bid sites are situated outside of Flood Zones 2, 3a and 3b. There is a conservation area to consider in Stradbroke.

This map is based upon Ordnance Survey material with the permission of Ordnance Survey on behalf of the Controller of Her Majesty's Stationery Office © Crown copyright. Unauthorised reproduction infringes Crown copyright and may lead to prosecution or civil proceedings Suffolk DC licence number 10001780

Some features of this map are based on information provided by the Environment Agency, Copyright © Environment Agency, 2007

- ★ Historic Flooding
- Flood Warning Area
- MSDC Boundary
- Critical Ordinary Watercourse
- Main River
- Potential Land Bid Sites
- Flood Zone 3b
- Flood Zone 3a
- Flood Zone 2
- Urban Areas

# Mid Suffolk Level 1 SFRA



Mid Suffolk District Council

Stradbroke

Key Service Centre

Map C-30 Flood Risk 2107

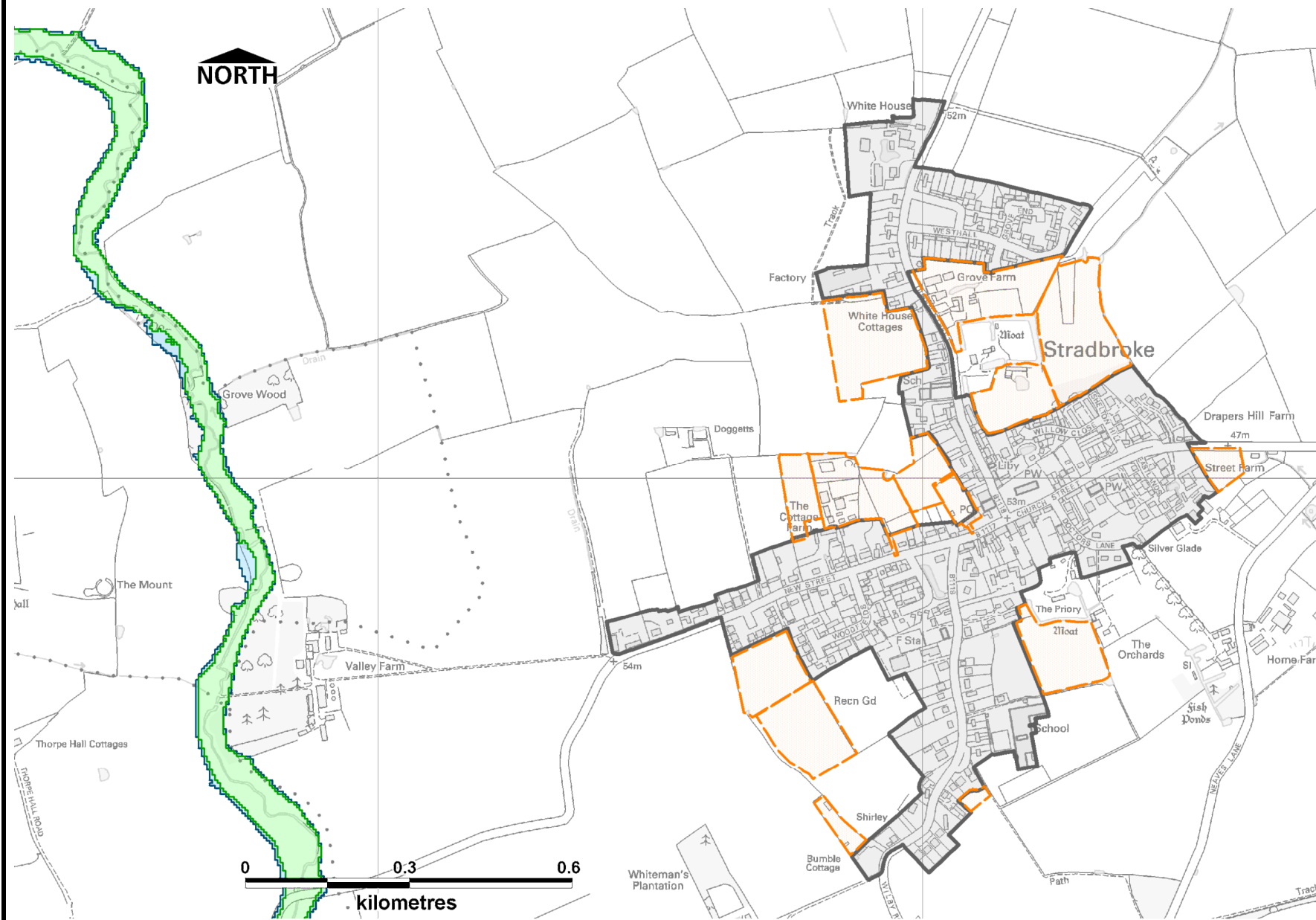

Summary of settlement

Stradbroke is a village with a population of approximately 200 with the key services of shops, post office, school and bus service.

Flood Risk

Stradbroke is situated outside of Flood Zones 2, 3a and 3b in 2107. Pluvial and groundwater flooding remain as potential risks..

Potential Development Issues

All of the potential land bid sites are situated outside of Flood Zones 2, 3a and 3b. There is a conservation area to consider in Stradbroke.

This map is based upon Ordnance Survey material with the permission of Ordnance Survey on behalf of the Controller of Her Majesty's Stationery Office © Crown copyright. Unauthorised reproduction infringes Crown copyright and may lead to prosecution or civil proceedings.  
Mid Suffolk District Council License Number 10001780 Contract Number 2007/01

Some features of this map are based on information provided by the Environment Agency, Copyright © Environment Agency, 2007