

Mid Suffolk SFRA

Depth Hazard Map - 100yr (2007) - Stowmarket Central

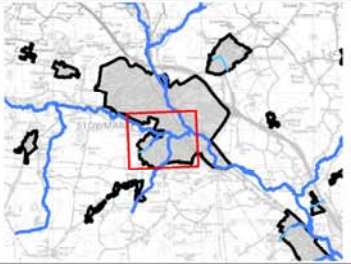

- Critical Ordinary Watercourses
- Main Rivers
- Potential Land Bid Sites
- 100yr - Flood Zone 3

- Flood Depths (m)**
- 0 to 0.30 - Minimal Danger
 - 0.30 to 0.50 - Danger for Some
 - 0.50 to 1.50 - Danger for Most
 - 1.50+ - Danger for All

This map is based upon Ordnance Survey material with the permission of Ordnance Survey on behalf of the Controller of Her Majesty's Stationery Office © Crown copyright. Unauthorised reproduction infringes Crown copyright and may lead to prosecution or civil proceedings.

Mid Suffolk District Council
 License Number 10001780
 Contract Number 2007/01

Some features of this map are based on information provided by the Environment Agency, Copyright © Environment Agency, 2008

D001	March 2008	GC	JR
Revision	Date	Drawn by	Approved



Job No.: D117870

Scott Wilson Ltd,
 Scott House,
 Alencon Link,
 Basingstoke,
 RG21 7PS
 United Kingdom

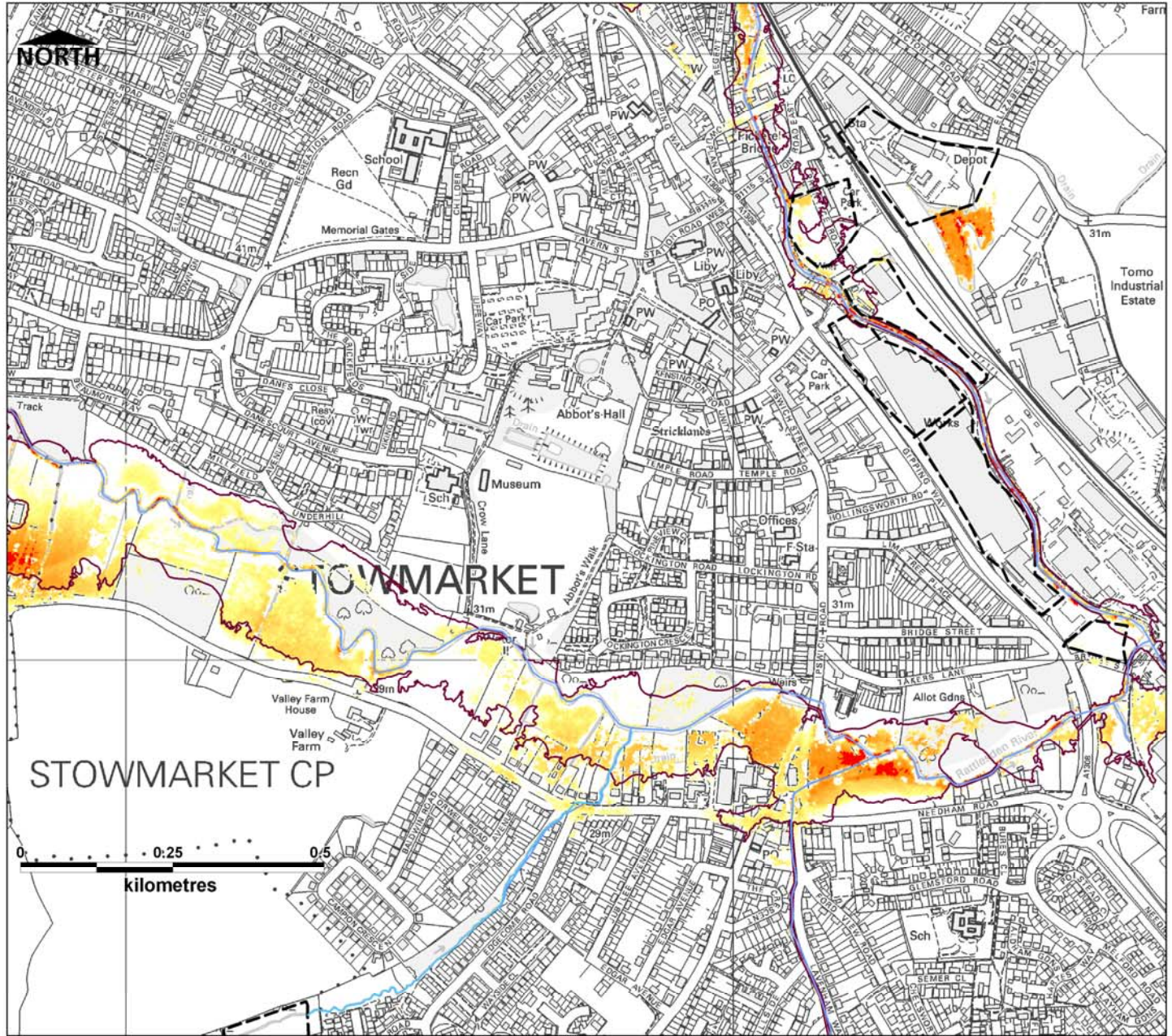

Mid Suffolk SFRA

Depth Hazard Map - 100yr (2107) - Stowmarket Central

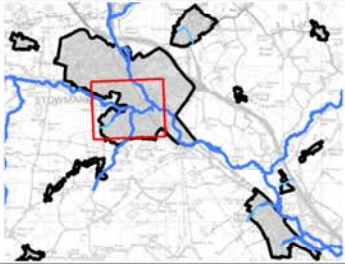

- Critical Ordinary Watercourses
- Main Rivers
- Potential Land Bid Sites
- 100yr Flood Zone 3 +cc (2107)

- Flood Depths (m)**
- 0 to 0.30 - Minimal Danger
 - 0.30 to 0.50 - Danger for Some
 - 0.50 to 1.50 - Danger for Most
 - 1.50+ - Danger for All

This map is based upon Ordnance Survey material with the permission of Ordnance Survey on behalf of the Controller of Her Majesty's Stationery Office © Crown copyright. Unauthorised reproduction infringes Crown copyright and may lead to prosecution or civil proceedings.

Mid Suffolk District Council
License Number 10001780
Contract Number 2007/01

Some features of this map are based on information provided by the Environment Agency. Copyright © Environment Agency, 2008

D001	March 2008	GC	JR
Revision	Date	Drawn by	Approved



Job No.: D117870

Scott Wilson Ltd,
Scott House,
Alencon Link,
Basingstoke,
RG21 7PS
United Kingdom

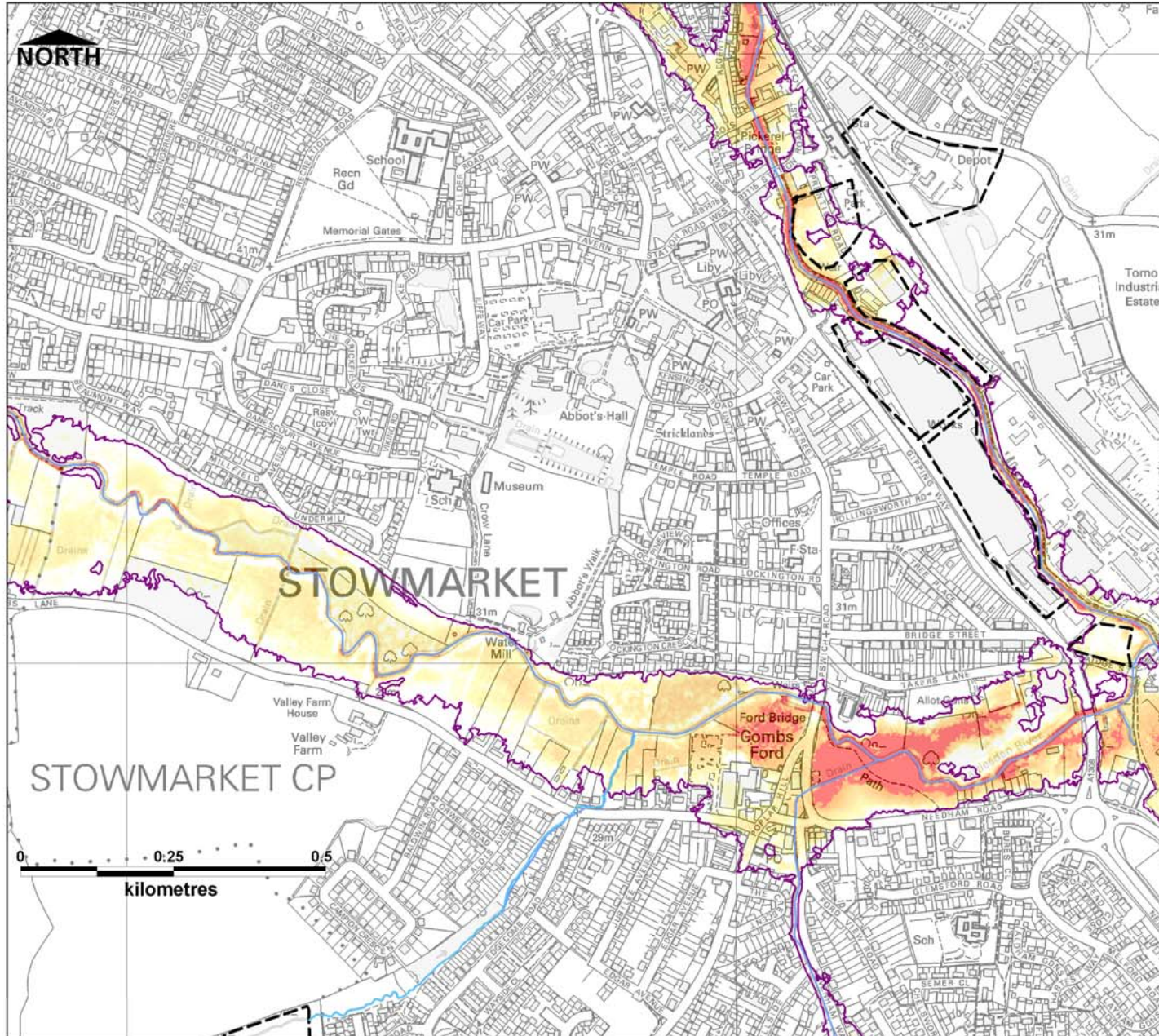

Mid Suffolk SFRA

Depth Hazard Map - 1000yr (2007) - Stowmarket Central

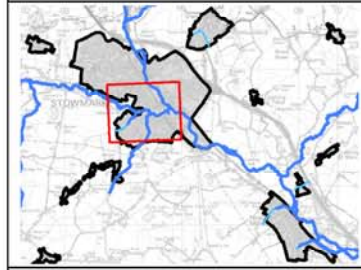

- Critical Ordinary Watercourses
- Main Rivers
- Potential Land Bid Sites
- 1000yr Flood Zone 2 (2007)

- #### Flood Depths (m)
- 0 to 0.30 - Minimal Danger
 - 0.30 to 0.50 - Danger for Some
 - 0.50 to 1.50 - Danger for Most
 - 1.50+ - Danger for All

This map is based upon Ordnance Survey material with the permission of Ordnance Survey on behalf of the Controller of Her Majesty's Stationery Office © Crown copyright. Unauthorised reproduction infringes Crown copyright and may lead to prosecution or civil proceedings.

Mid Suffolk District Council
License Number 10001780
Contract Number 2007/01

Some features of this map are based on information provided by the Environment Agency. Copyright © Environment Agency, 2008

D001	March 2008	GC	JR
Revision	Date	Drawn by	Approved



Job No.: D117870

Scott Wilson Ltd.
Scott House
Alencon Link
Basingstoke,
RG21 7PS
United Kingdom

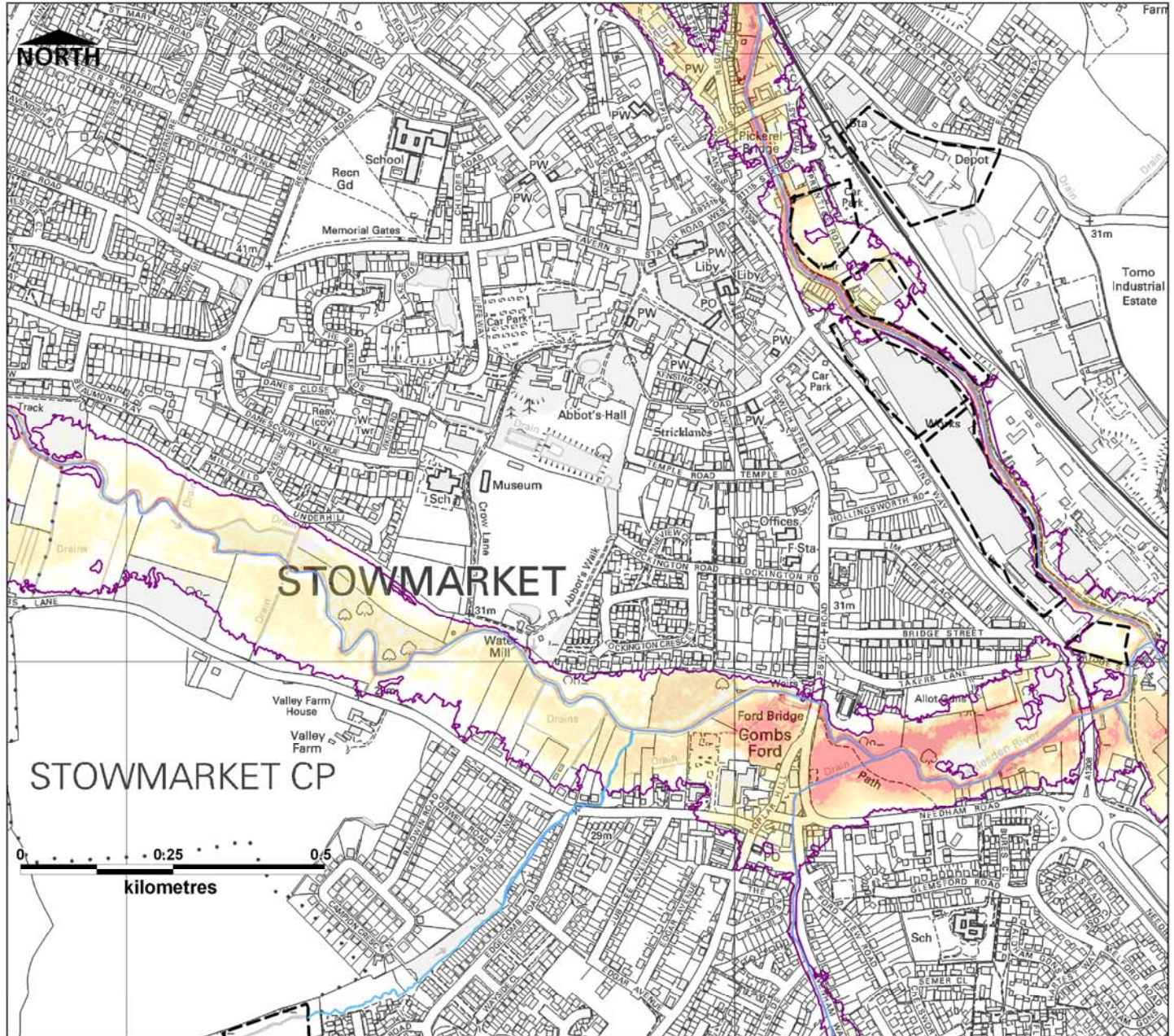

Mid Suffolk SFRA

Depth Hazard Map - 1000yr (2107) - Stowmarket Central

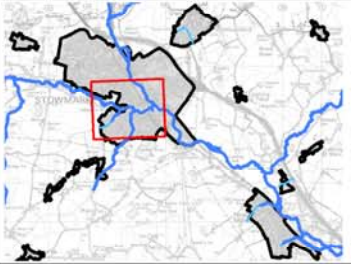

- Critical Ordinary Watercourses
- Main Rivers
- Potential Land Bid Sites
- 1000yr Flood Zone 2 +cc (2107)

- #### Flood Depths (m)
- 0 to 0.30 - Minimal Danger
 - 0.30 to 0.50 - Danger for Some
 - 0.50 to 1.50 - Danger for Most
 - 1.50+ - Danger for All

This map is based upon Ordnance Survey material with the permission of Ordnance Survey on behalf of the Controller of Her Majesty's Stationery Office © Crown copyright. Unauthorised reproduction infringes Crown copyright and may lead to prosecution or civil proceedings.

Mid Suffolk District Council
License Number 10001780
Contract Number 2007/01

Some features of this map are based on information provided by the Environment Agency. Copyright © Environment Agency, 2008

D001	March 2008	GC	JR
Revision	Date	Drawn by	Approved



Job No.: D117870

Scott Wilson Ltd.
Scott House,
Alencon Link,
Basingstoke,
RG21 7SP
United Kingdom

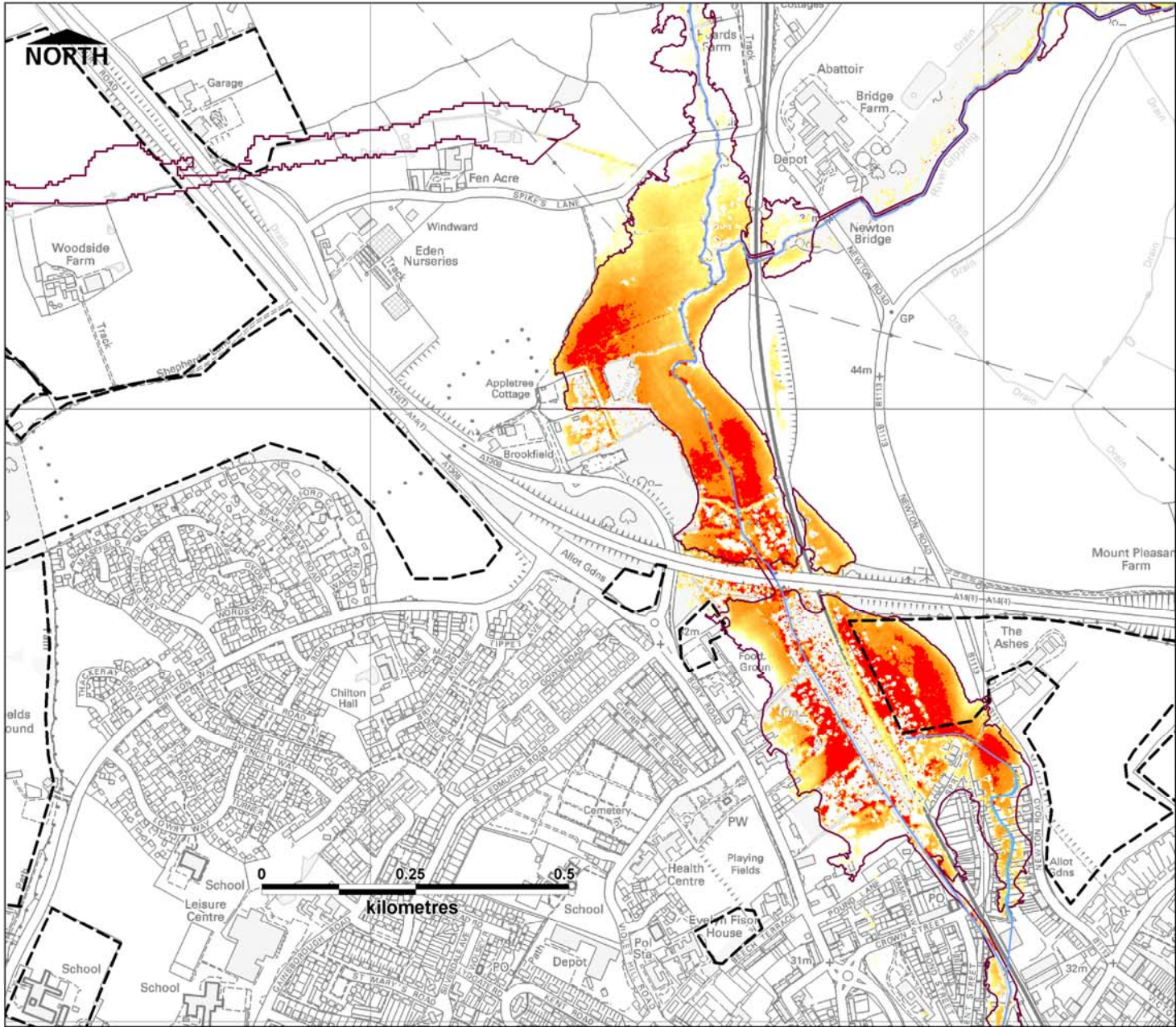

Mid Suffolk SFRA

Depth Hazard Map - 100yr (2007) - Stowmarket North

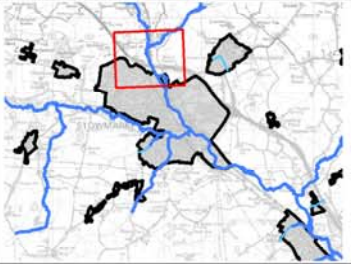

- Critical Ordinary Watercourses
- Main Rivers
- Potential Land Bid Sites
- 100yr - Flood Zone 3

- Flood Depths (m)**
- 0 to 0.30 - Minimal Danger
 - 0.30 to 0.50 - Danger for Some
 - 0.50 to 1.50 - Danger for Most
 - 1.50+ - Danger for All

This map is based upon Ordnance Survey material with the permission of Ordnance Survey on behalf of the Controller of Her Majesty's Stationery Office © Crown copyright. Unauthorised reproduction infringes Crown copyright and may lead to prosecution or civil proceedings.

Mid Suffolk District Council
License Number 10001780
Contract Number 2007/01

Some features of this map are based on information provided by the Environment Agency, Copyright © Environment Agency, 2008

D001	March 2008	GC	JR
Revision	Date	Drawn by	Approved



Job No.: D117870

Scott Wilson Ltd.
Scott House
Alencon Link,
Basingstoke,
RG21 7PS
United Kingdom

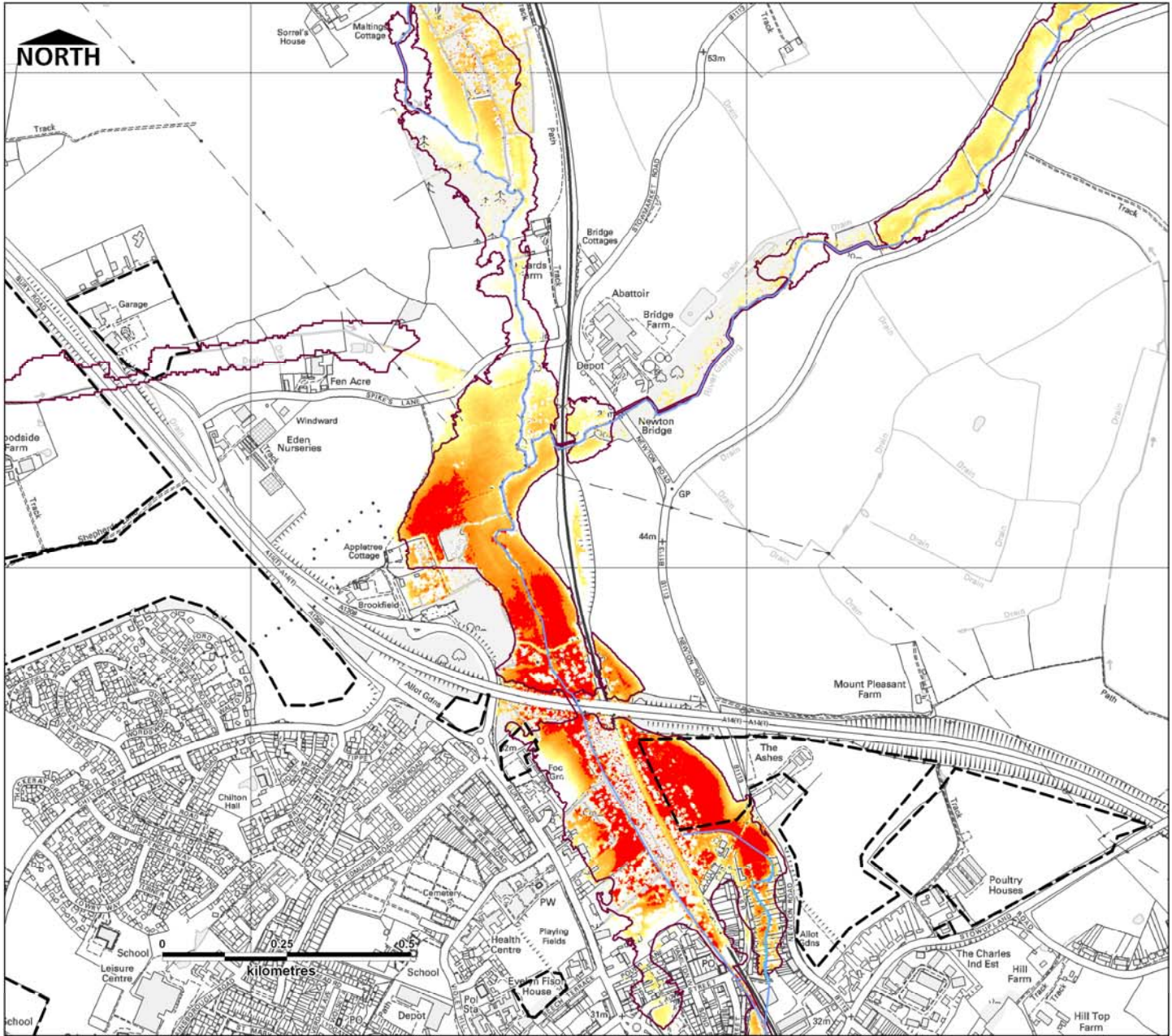

Mid Suffolk SFRA

Depth Hazard Map - 100yr (2107) - Stowmarket North

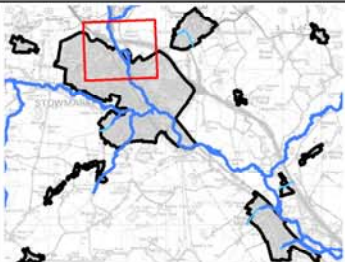

- Critical Ordinary Watercourses
- Main Rivers
- Potential Land Bid Sites
- 100yr Flood Zone 3 +cc(2107)

- Flood Depths (m)**
- 0 to 0.30 - Minimal Danger
 - 0.30 to 0.50 - Danger for Some
 - 0.50 to 1.50 - Danger for Most
 - 1.50+ - Danger for All

This map is based upon Ordnance Survey material with the permission of Ordnance Survey on behalf of the Controller of Her Majesty's Stationery Office © Crown copyright. Unauthorised reproduction infringes Crown copyright and may lead to prosecution or civil proceedings.

Mid Suffolk District Council
License Number 10001780
Contract Number 2007/01

Some features of this map are based on information provided by the Environment Agency. Copyright © Environment Agency, 2008

D001	March 2008	GC	JR
Revision	Date	Drawn by	Approved



Job No.: D117870

Scott Wilson Ltd.
Scott House,
Alencon Link,
Basingstoke,
RG21 7PS
United Kingdom

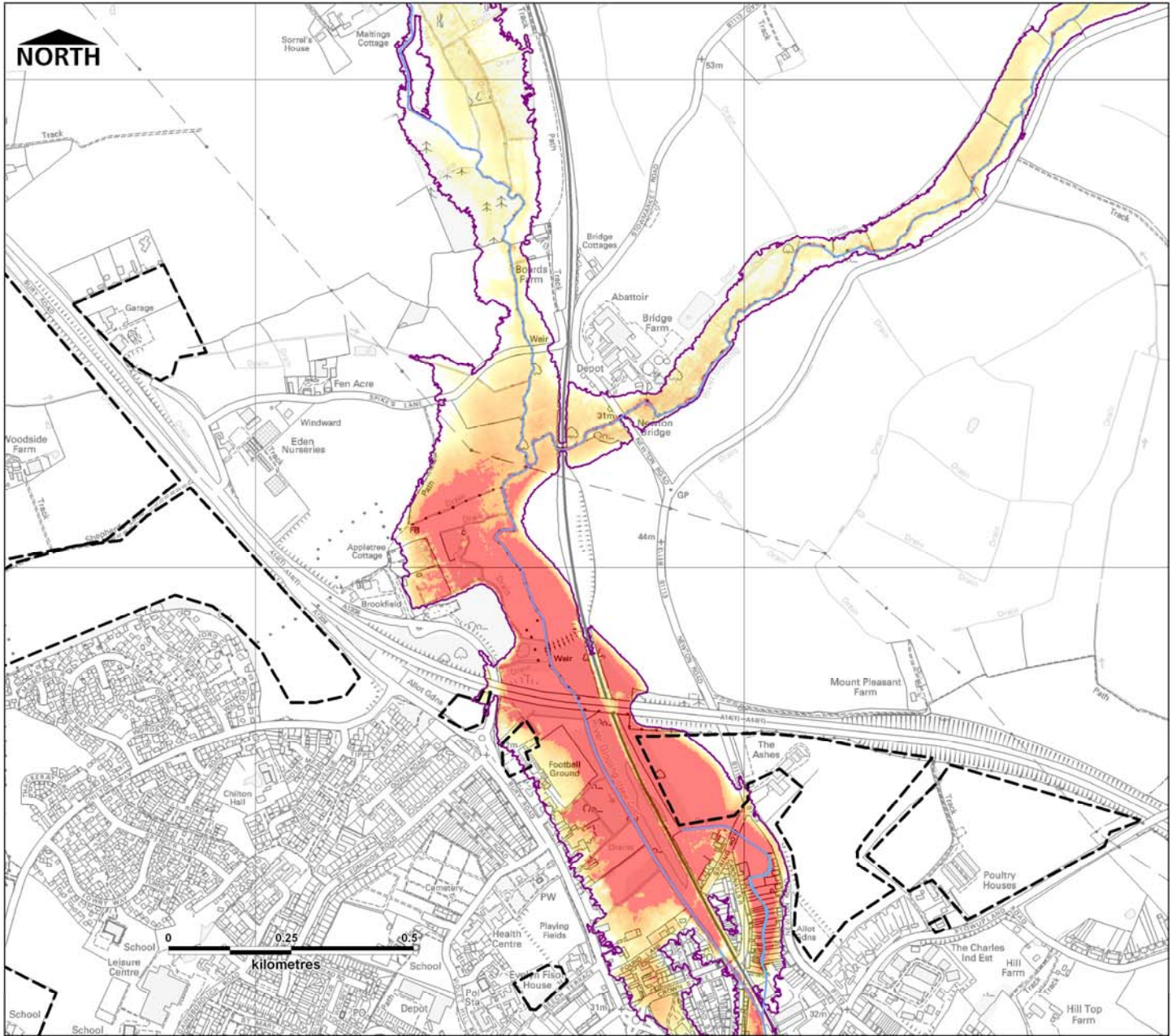

Mid Suffolk SFRA

Depth Hazard Map - 1000yr (2007) - Stowmarket North

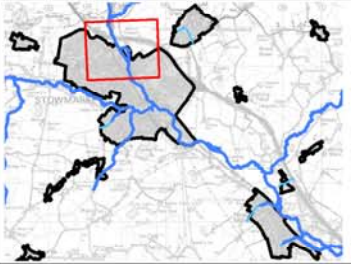

- Critical Ordinary Watercourses
- Main Rivers
- Potential Land Bid Sites
- 1000yr Flood Zone 2(2007)

- Flood Depths (m)**
- 0 to 0.30 - Minimal Danger
 - 0.30 to 0.50 - Danger for Some
 - 0.50 to 1.50 - Danger for Most
 - 1.50+ - Danger for All

This map is based upon Ordnance Survey material with the permission of Ordnance Survey on behalf of the Controller of Her Majesty's Stationery Office © Crown copyright. Unauthorised reproduction infringes Crown copyright and may lead to prosecution or civil proceedings.

Mid Suffolk District Council
License Number 10001780
Contract Number 2007/01

Some features of this map are based on information provided by the Environment Agency. Copyright © Environment Agency, 2008

D001	March 2008	GC	JR
Revision	Date	Drawn by	Approved



Job No.: D117870

Scott Wilson Ltd,
Scott House,
Alencon Link,
Basingstoke,
RG21 7PS
United Kingdom

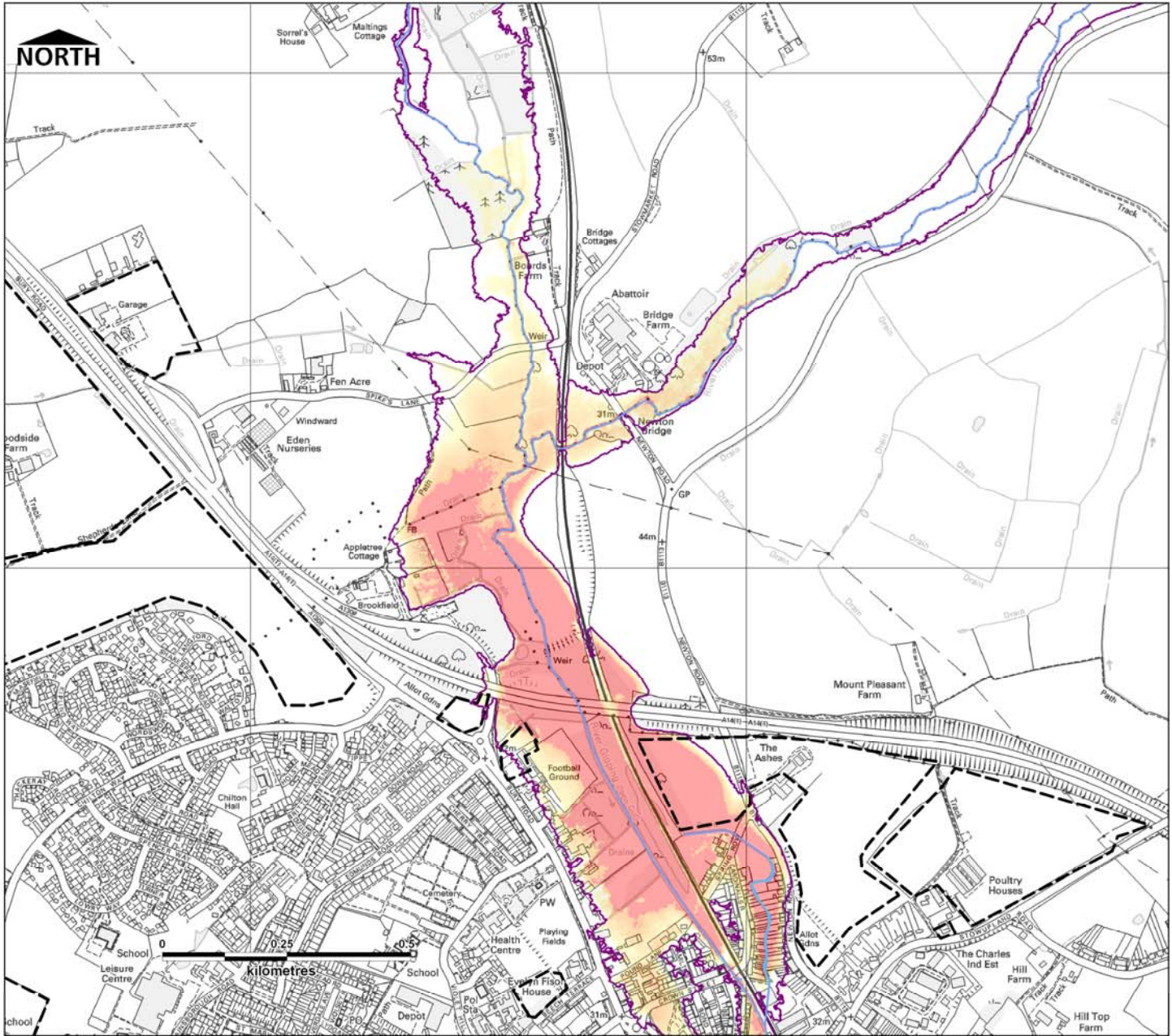

Mid Suffolk SFRA

Depth Hazard Map - 1000yr (2107) - Stowmarket North

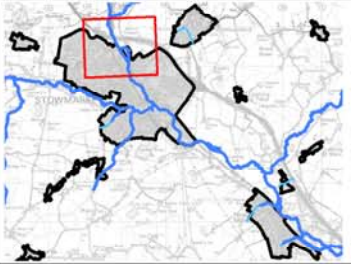

- Critical Ordinary Watercourses
- Main Rivers
- Potential Land Bid Sites
- 1000yr Flood Zone 2 +cc(2107)

- Flood Depths (m)**
- 0 to 0.30 - Minimal Danger
 - 0.30 to 0.50 - Danger for Some
 - 0.50 to 1.50 - Danger for Most
 - 1.50+ - Danger for All

This map is based upon Ordnance Survey material with the permission of Ordnance Survey on behalf of the Controller of Her Majesty's Stationery Office © Crown copyright. Unauthorised reproduction infringes Crown copyright and may lead to prosecution or civil proceedings.

Mid Suffolk District Council
License Number 10001780
Contract Number 2007/01

Some features of this map are based on information provided by the Environment Agency. Copyright © Environment Agency, 2008

D001	March 2008	GC	JR
Revision	Date	Drawn by	Approved



Job No.: D117870

Scott Wilson Ltd.
Scott House,
Alencon Link,
Basingstoke,
RG21 7PS
United Kingdom

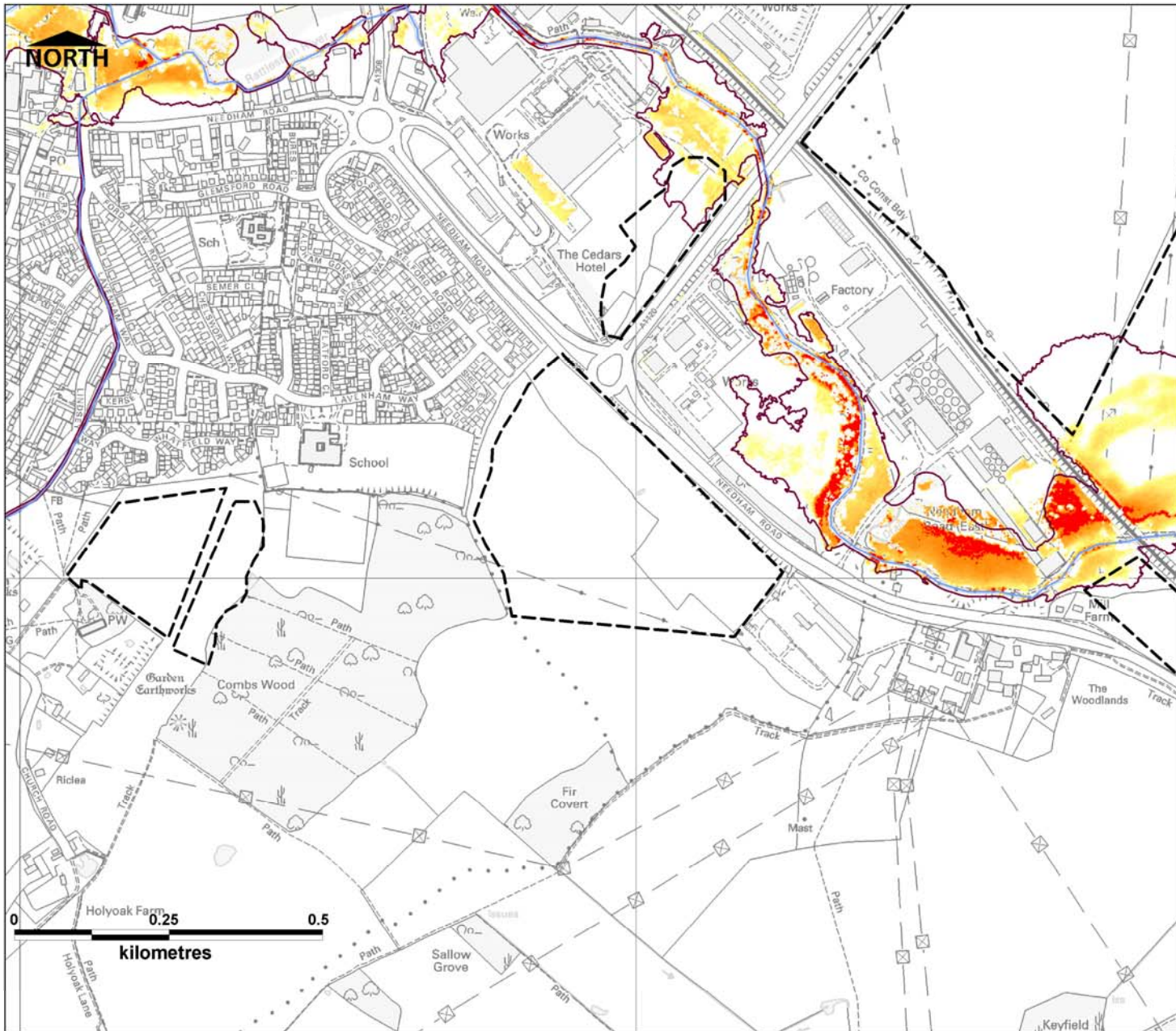

Mid Suffolk SFRA

Depth Hazard Map - 100yr (2007)
- Stowmarket South

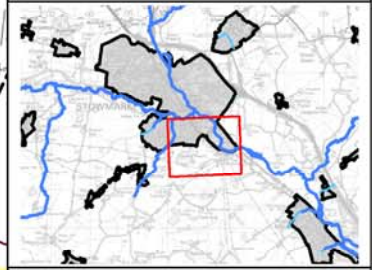

- Critical Ordinary Watercourses
- Main Rivers
- Potential Land Bid Sites
- 100yr - Flood Zone 3

- Flood Depths (m)**
- 0 to 0.30 - Minimal Danger
 - 0.30 to 0.50 - Danger for Some
 - 0.50 to 1.50 - Danger for Most
 - 1.50+ - Danger for All

This map is based upon Ordnance Survey material with the permission of Ordnance Survey on behalf of the Controller of Her Majesty's Stationery Office © Crown copyright. Unauthorised reproduction infringes Crown copyright and may lead to prosecution or civil proceedings.

Mid Suffolk District Council
License Number 10001780
Contract Number 2007/01

Some features of this map are based on information provided by the Environment Agency, Copyright © Environment Agency, 2008

D001	March 2008	GC	JR
Revision	Date	Drawn by	Approved



Job No.: D117870

Scott Wilson Ltd,
 Scott House,
 Alencon Link,
 Basingstoke,
 RG21 7PS,
 United Kingdom

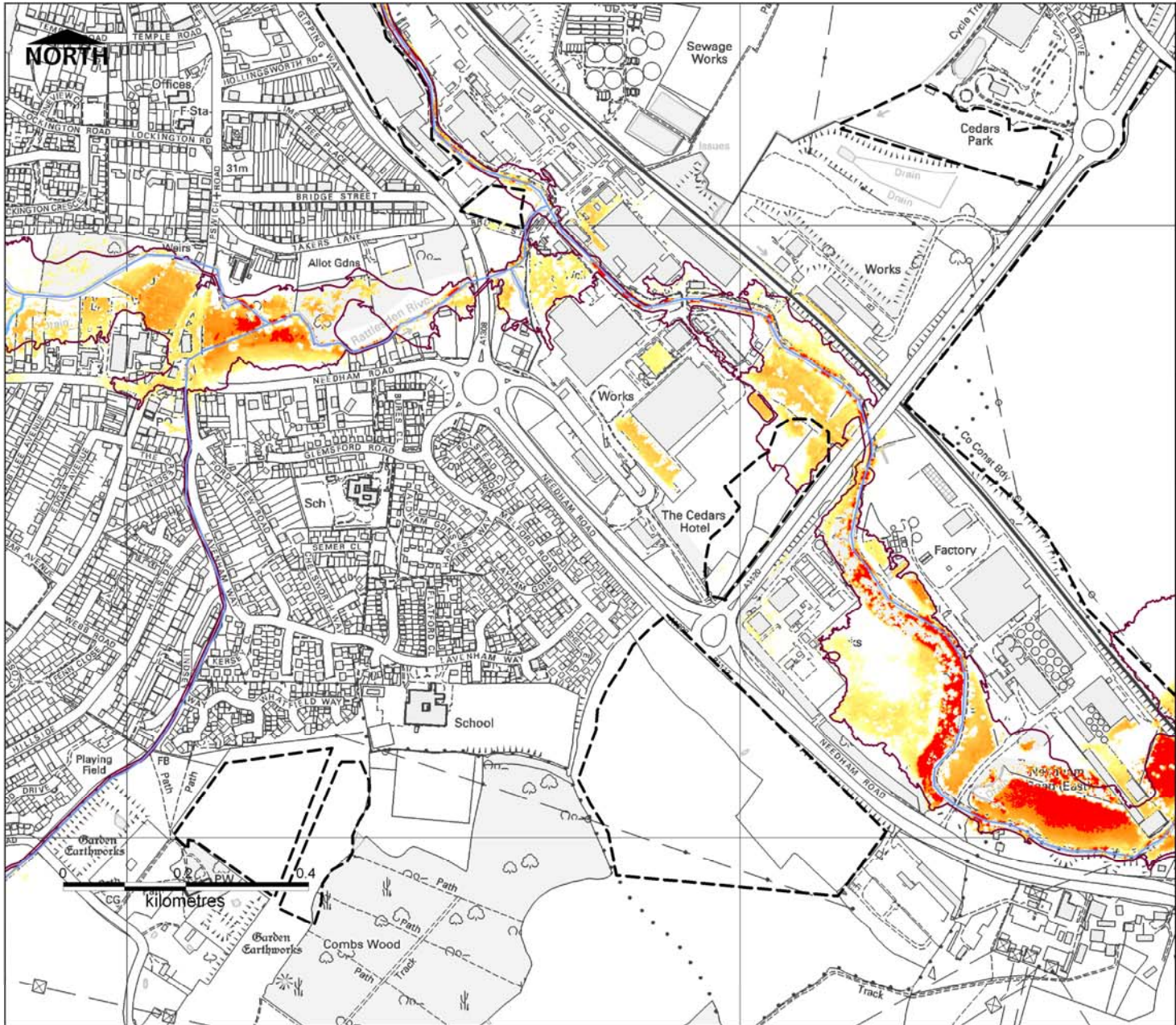

Mid Suffolk SFRA

Depth Hazard Map - 100yr (2107) - Stowmarket South

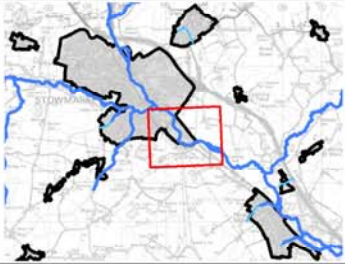

- Critical Ordinary Watercourses
- Main Rivers
- Potential Land Bid Sites
- 100yr Flood Zone 3 + CC(2007)

- Flood Depths (m)**
- 0 to 0.30 - Minimal Danger
 - 0.30 to 0.50 - Danger for Some
 - 0.50 to 1.50 - Danger for Most
 - 1.50+ - Danger for All

This map is based upon Ordnance Survey material with the permission of Ordnance Survey on behalf of the Controller of Her Majesty's Stationery Office © Crown copyright. Unauthorised reproduction infringes Crown copyright and may lead to prosecution or civil proceedings.

Mid Suffolk District Council
License Number 10001780
Contract Number 2007/01

Some features of this map are based on information provided by the Environment Agency. Copyright © Environment Agency, 2008

D001	March 2008	GC	JR
Revision	Date	Drawn by	Approved



Job No.: D117870

Scott Wilson Ltd.
Scott House,
Alencon Link,
Basingstoke,
RG21 7SP
United Kingdom

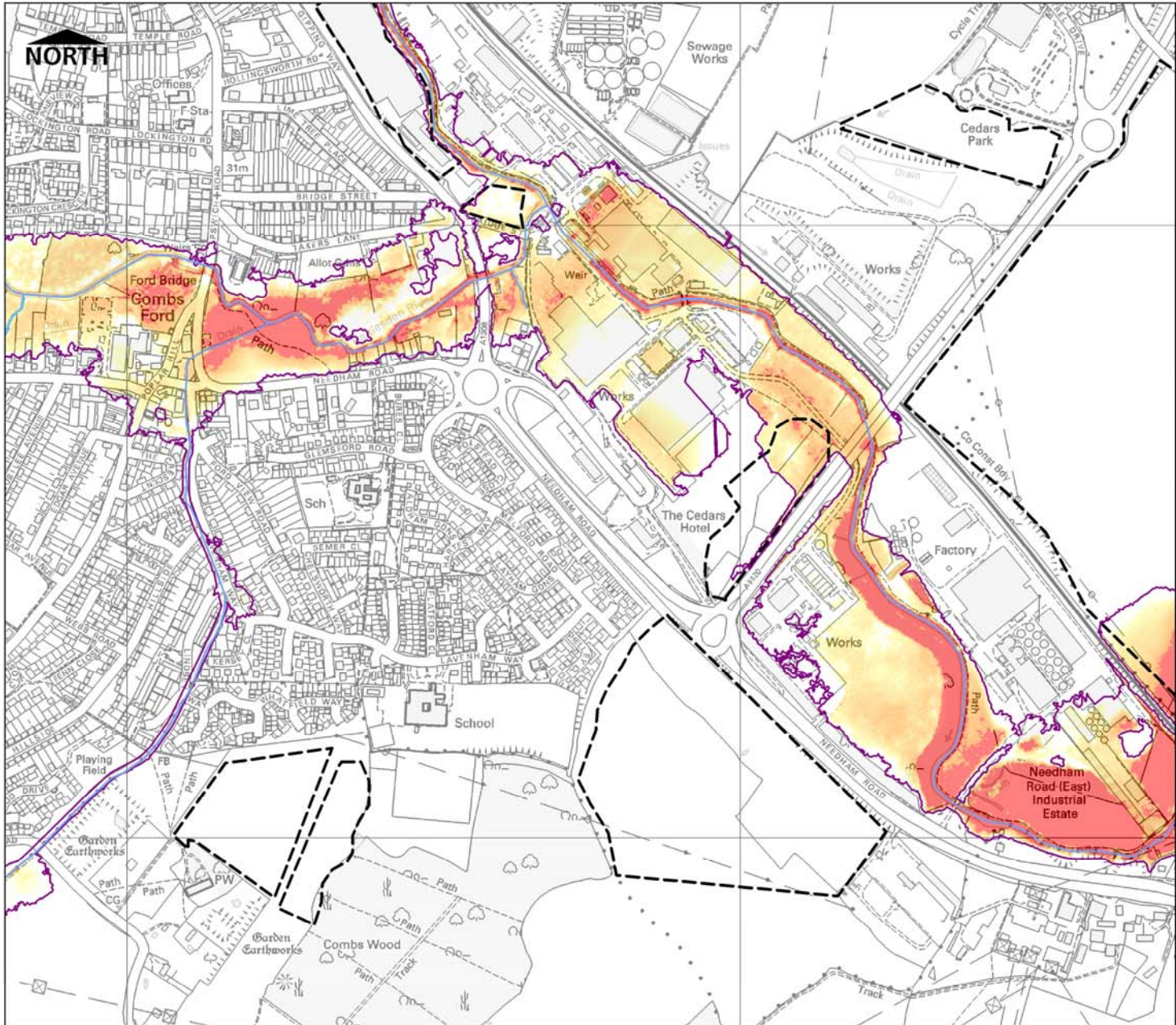

Mid Suffolk SFRA

Depth Hazard Map - 1000yr (2007) - Stowmarket South



- Critical Ordinary Watercourses
- Main Rivers
- Potential Land Bid Sites
- 1000yr Flood Zone 2 (2007)

- Flood Depths (m)**
- 0 to 0.30 - Minimal Danger
 - 0.30 to 0.50 - Danger for Some
 - 0.50 to 1.50 - Danger for Most
 - 1.50+ - Danger for All

This map is based upon Ordnance Survey material with the permission of Ordnance Survey on behalf of the Controller of Her Majesty's Stationery Office © Crown copyright. Unauthorised reproduction infringes Crown copyright and may lead to prosecution or civil proceedings.

Mid Suffolk District Council
License Number 10001780
Contract Number 2007/01

Some features of this map are based on information provided by the Environment Agency. Copyright © Environment Agency, 2008

D001	March 2008	GC	JR
Revision	Date	Drawn by	Approved



Job No.: D117870

Scott Wilson Ltd.
Scott House,
Alencon Link,
Basingstoke,
RG21 7PS
United Kingdom

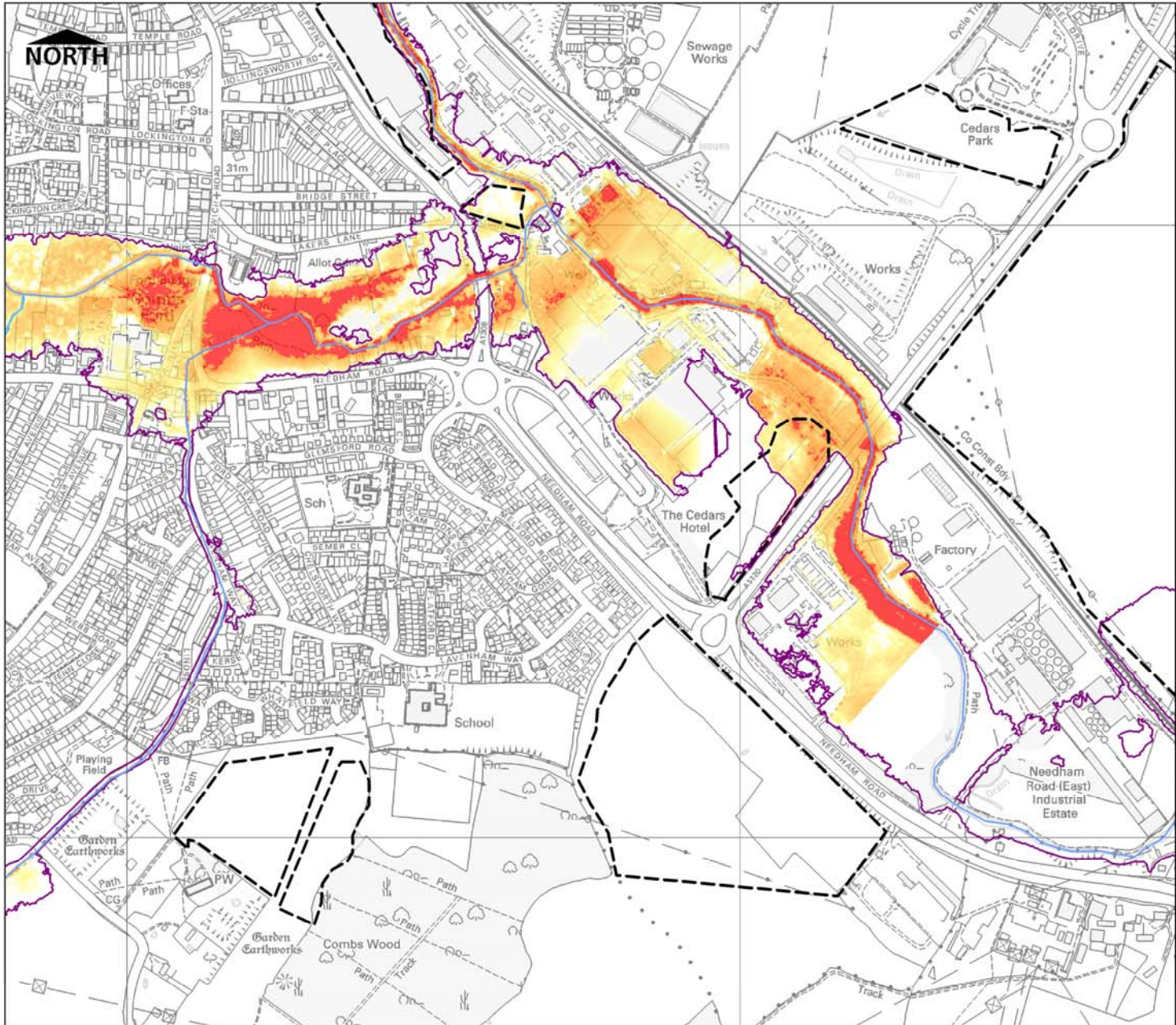

Mid Suffolk SFRA

Depth Hazard Map - 1000yr (2107) - Stowmarket South



- Critical Ordinary Watercourses
- Main Rivers
- Potential Land Bid Sites
- 1000yr + CC - Flood Zone 2 (2107)

- Flood Depths (m)**
- 0 to 0.30 - Minimal Danger
 - 0.30 to 0.50 - Danger for Some
 - 0.50 to 1.50 - Danger for Most
 - 1.50+ - Danger for All

This map is based upon Ordnance Survey material with the permission of Ordnance Survey on behalf of the Controller of Her Majesty's Stationery Office © Crown copyright. Unauthorised reproduction infringes Crown copyright and may lead to prosecution or civil proceedings.

Mid Suffolk District Council
License Number 10001780
Contract Number 2007/01

Some features of this map are based on information provided by the Environment Agency. Copyright © Environment Agency, 2008

D001	March 2008	GC	JR
Revision	Date	Drawn by	Approved



Job No.: D117870

Scott Wilson Ltd.
Scott House,
Alencon Link,
Basingstoke,
RG21 7PS
United Kingdom